

# Patient report

Bio-Rad                      DATE: 09/22/2019  
D-10                            TIME: 06:26 PM  
S/N: #DJ4I016123        Software version: 4.30-2  
Sample ID:                    10570321  
Injection date              09/22/2019 06:16 PM  
Injection #: 61                Method: HbA1c  
Rack #: ---                    Rack position: 1

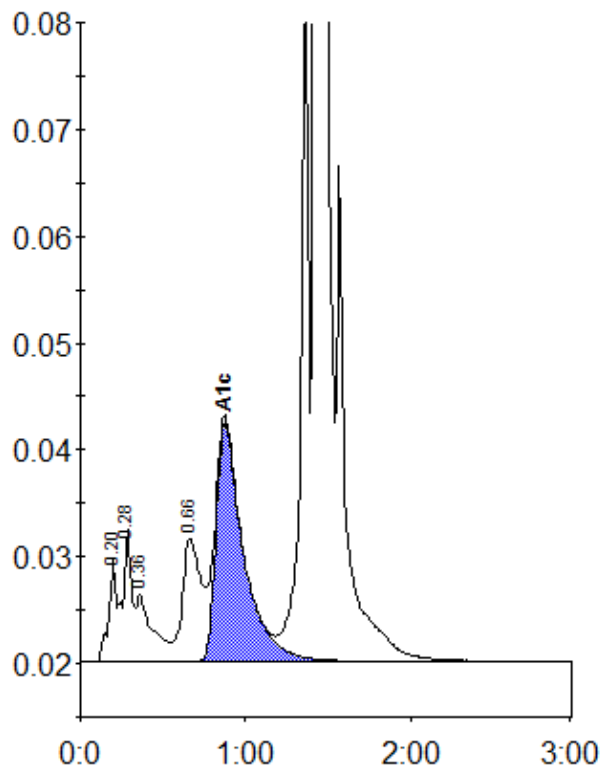

Peak table - ID: 10570321

Peak	R.time	Height	Area	Area %
A1a	0.20	9664	31099	1.0
A1b	0.28	12369	47217	1.5
Unknown	0.36	6353	43126	1.4
LA1c/CHb-1	0.66	11586	91189	3.0
A1c	0.87	22475	259223	10.9
P3	1.36	75664	230832	7.5
A0	1.43	726802	2380746	77.2
Total Area:		3083431		

Concentration:	%
A1c	10.9